

MODEL: CEDAR MHA03U

PLAN INDEX:

| | |
|-----|--------------------|
| CS | COVER SHEET |
| A1 | ELEVATIONS |
| A2 | FOUNDATION PLAN |
| A2I | FOUNDATION DETAILS |
| A3 | FIRST FLOOR PLAN |
| A3I | SECOND FLOOR PLAN |
| A4 | CROSS SECTION |

SQUARE FOOTAGE

| | | |
|--------------------|-------|--------|
| BASEMENT | 936 | SQ.FT. |
| FIRST FLOOR | 936 | SQ.FT. |
| SECOND FLOOR | 936 | SQ.FT. |
| TOTAL LIVING SPACE | 1,872 | SQ.FT. |



| | | | |
|------------|--------------------------------|-------------|------------|
| MODEL: | CEDAR MHA03U | PRINT DATE: | 05/17/2005 |
| TOWN: | HOUSING AUTHORITY OF MILWAUKEE | ORDER NO.: | MHA03U |
| SHEET NO.: | CS | | |

| REV. NO. | DATE | REVISIONS |
|----------|------------|-----------|
| | 05/17/2005 | |
| | | |
| | | |
| | | |
| | | |
| | | |
| | | |
| | | |
| | | |

THESE PLANS ARE DESIGNED EXCLUSIVELY FOR THE USE OF MAUSAU HOMES BUILDERS. ANY REPRODUCTION OR OTHER USE IS STRICTLY PROHIBITED, WITHOUT THE EXPRESS WRITTEN CONSENT OF MAUSAU HOMES INCORPORATED.

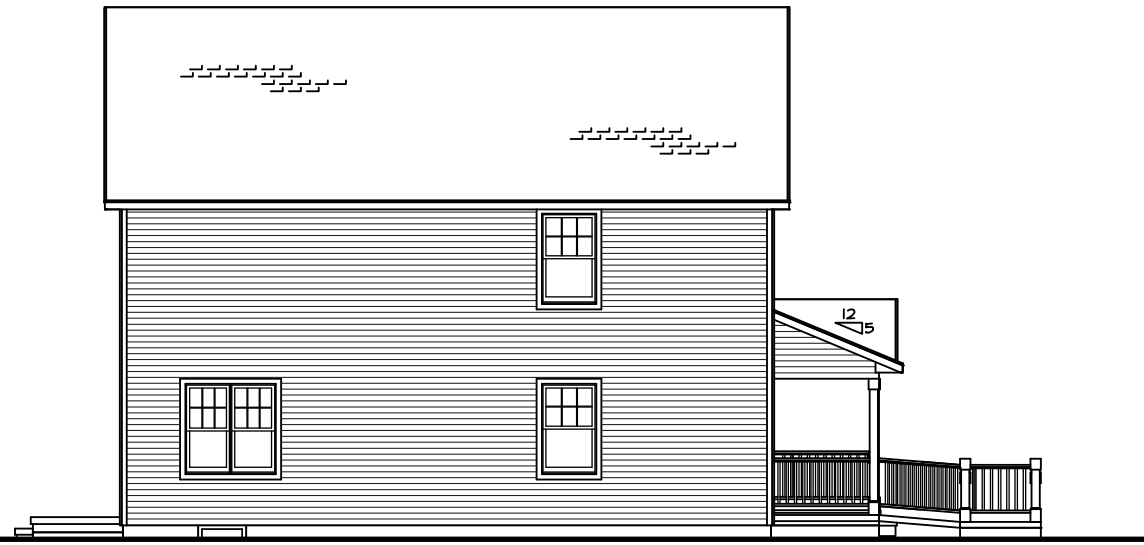

LEFT ELEVATION

SCALE: 3/32" = 1'-0"

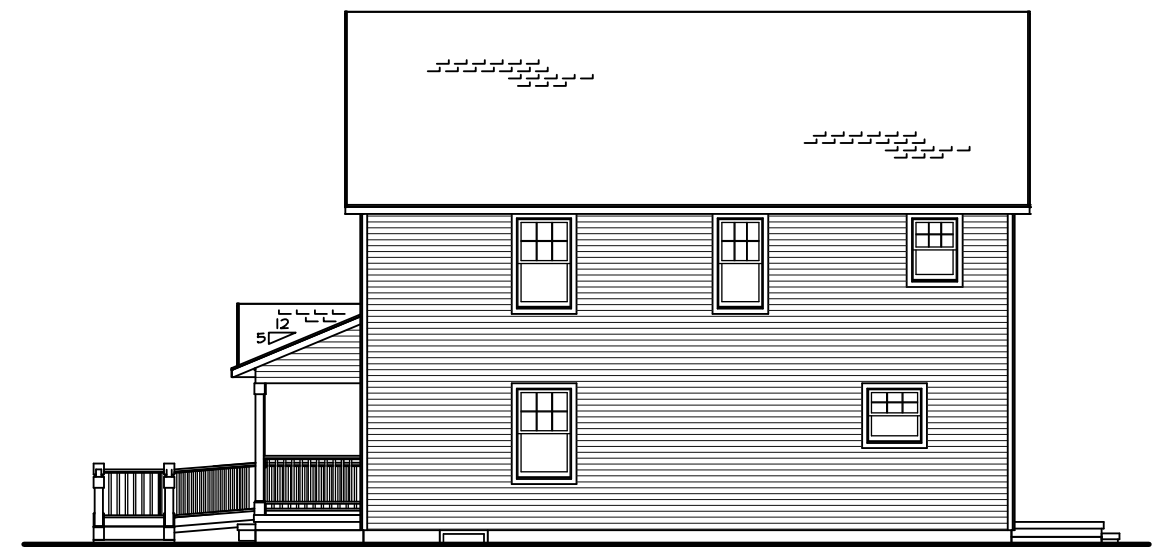

RIGHT ELEVATION

SCALE: 3/32" = 1'-0"

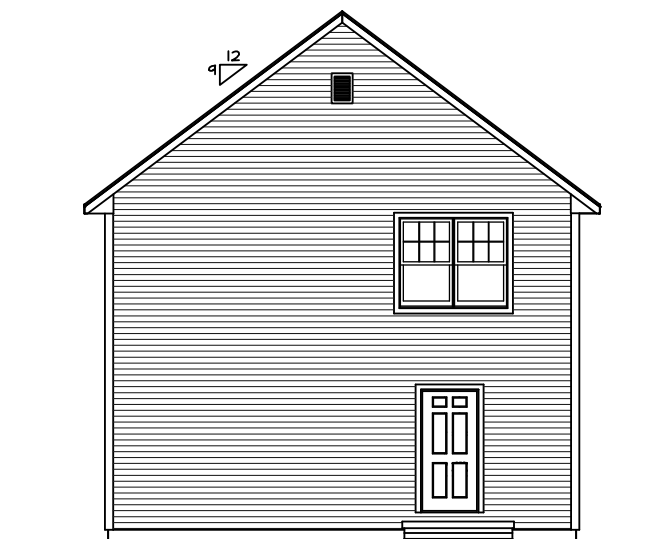

REAR ELEVATION

SCALE: 3/32" = 1'-0"



FRONT ELEVATION

SCALE: 3/16" = 1'-0"

RAMP TO BE DESIGNED LOT SPECIFIC.
FINAL DESIGN & SPECS BY MHA.

NOTICE
THESE PLANS ARE DESIGNED
EXCLUSIVELY FOR THE USE OF
MAUSAU HOMES BUILDERS.
ANY REPRODUCTION OR OTHER
USE IS STRICTLY PROHIBITED.
WITHOUT THE EXPRESS WRITTEN
CONSENT OF MAUSAU HOMES
INCORPORATED.

| REV. NO. | DATE | REVISIONS |
|----------|------------|-----------|
| 1 | 05/17/2005 | |
| 2 | | |
| 3 | | |
| 4 | | |
| 5 | | |



| | |
|-------------|--------------|
| MODEL: | CEDAR MHA03U |
| PRINT DATE: | 05/17/2005 |
| ORDER NO.: | MHA03U |

HOUSING AUTHORITY OF MILWAUKEE

SHEET NO. A1

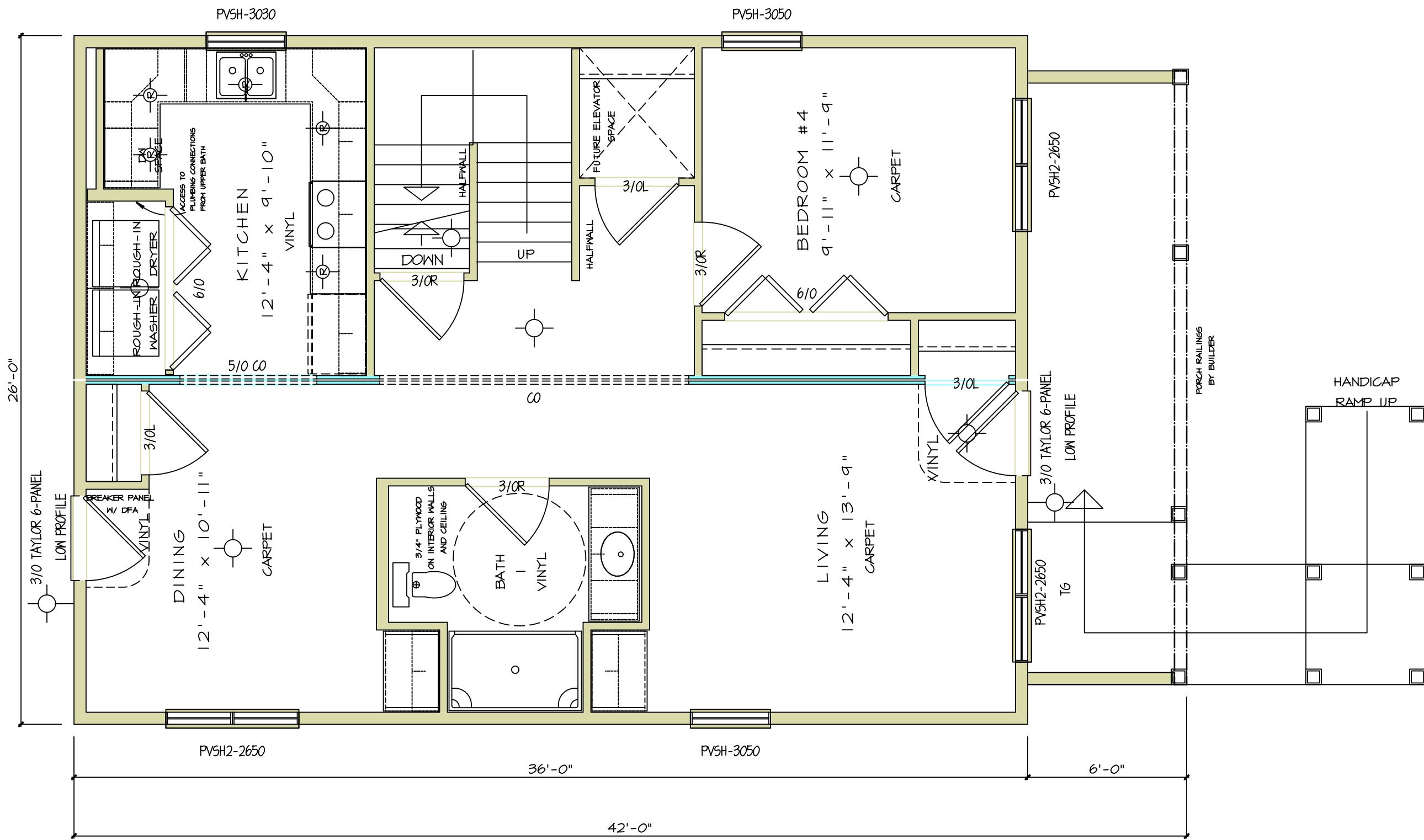

FIRST FLOOR

SCALE: 1/4" = 1'-0"

| | | | |
|------------------------|---|---------------------------|--|
| SHEET NO. A3 | MODEL: CEDAR MHA03U | PRINT DATE: 05/17/2005 | REVISIONS |
| | TOWN: HOUSING AUTHORITY OF MILWAUKEE | ORDER NO. MHA03U | |
| | | | THESE PLANS ARE DESIGNED EXCLUSIVELY FOR THE USE OF MAUSAU HOMES BUILDERS. ANY REPRODUCTION OR OTHER USE IS STRICTLY PROHIBITED, WITHOUT THE EXPRESS WRITTEN CONSENT OF MAUSAU HOMES INCORPORATED. |

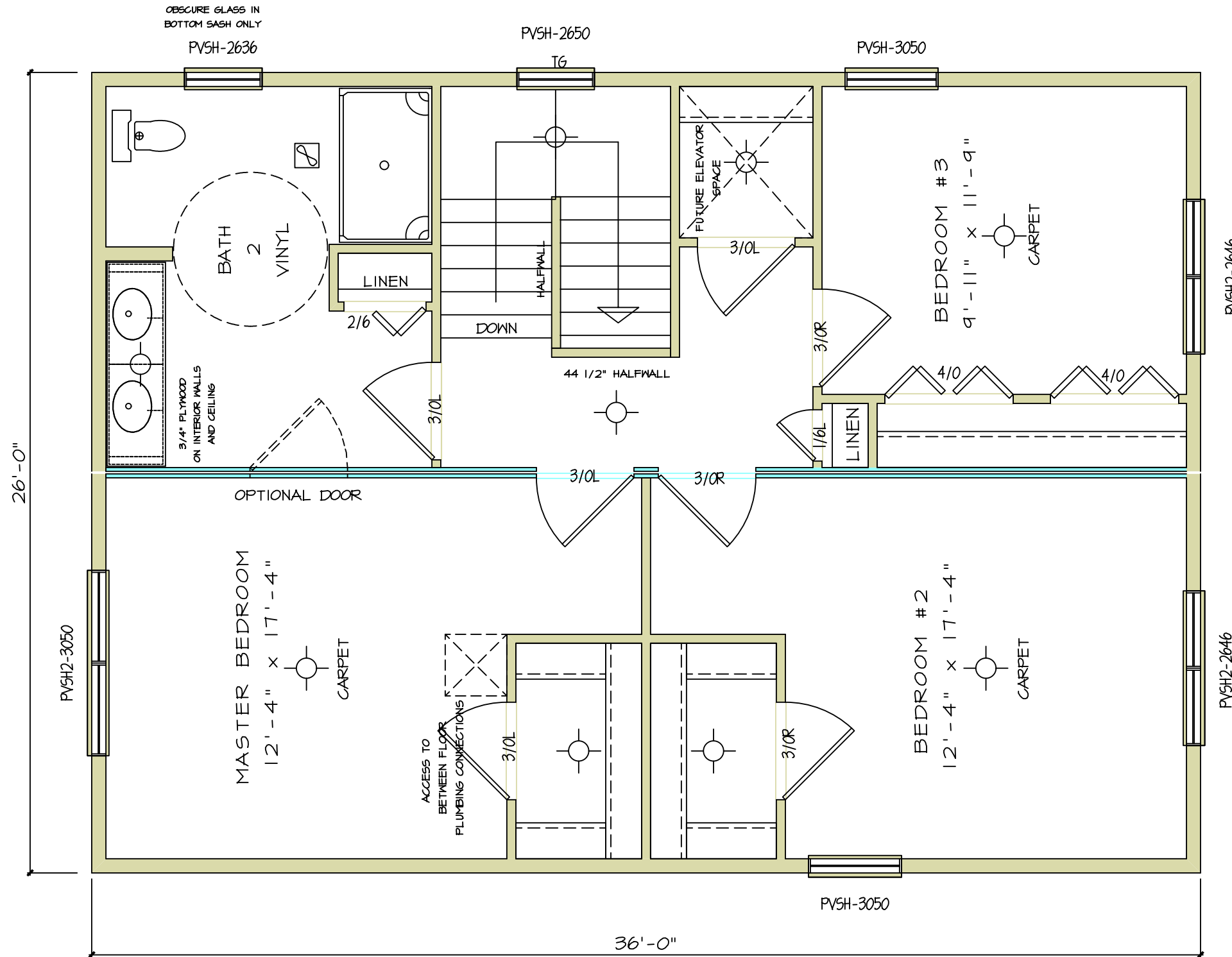

SECOND FLOOR

SCALE: 1/4" = 1'-0"

NOTICE THESE PLANS ARE DESIGNED EXCLUSIVELY FOR THE USE OF MAUSAU HOMES BUILDERS. ANY REPRODUCTION OR OTHER USE IS STRICTLY PROHIBITED. WITHOUT THE EXPRESS WRITTEN CONSENT OF MAUSAU HOMES INCORPORATED.

| REV. NO. | DATE | REVISIONS |
|----------|------------|-----------|
| 1 | 05/17/2005 | |
| 2 | 09/17/2005 | |
| 3 | | |
| 4 | | |
| 5 | | |
| 6 | | |
| 7 | | |
| 8 | | |
| 9 | | |
| 10 | | |



| | | | |
|--------|--------------------------------|-------------|------------|
| MODEL: | CEDAR MHA03U | PRINT DATE: | 05/17/2005 |
| TOWN: | HOUSING AUTHORITY OF MILWAUKEE | ORDER NO.: | MHA03U |

SHEET NO. A31

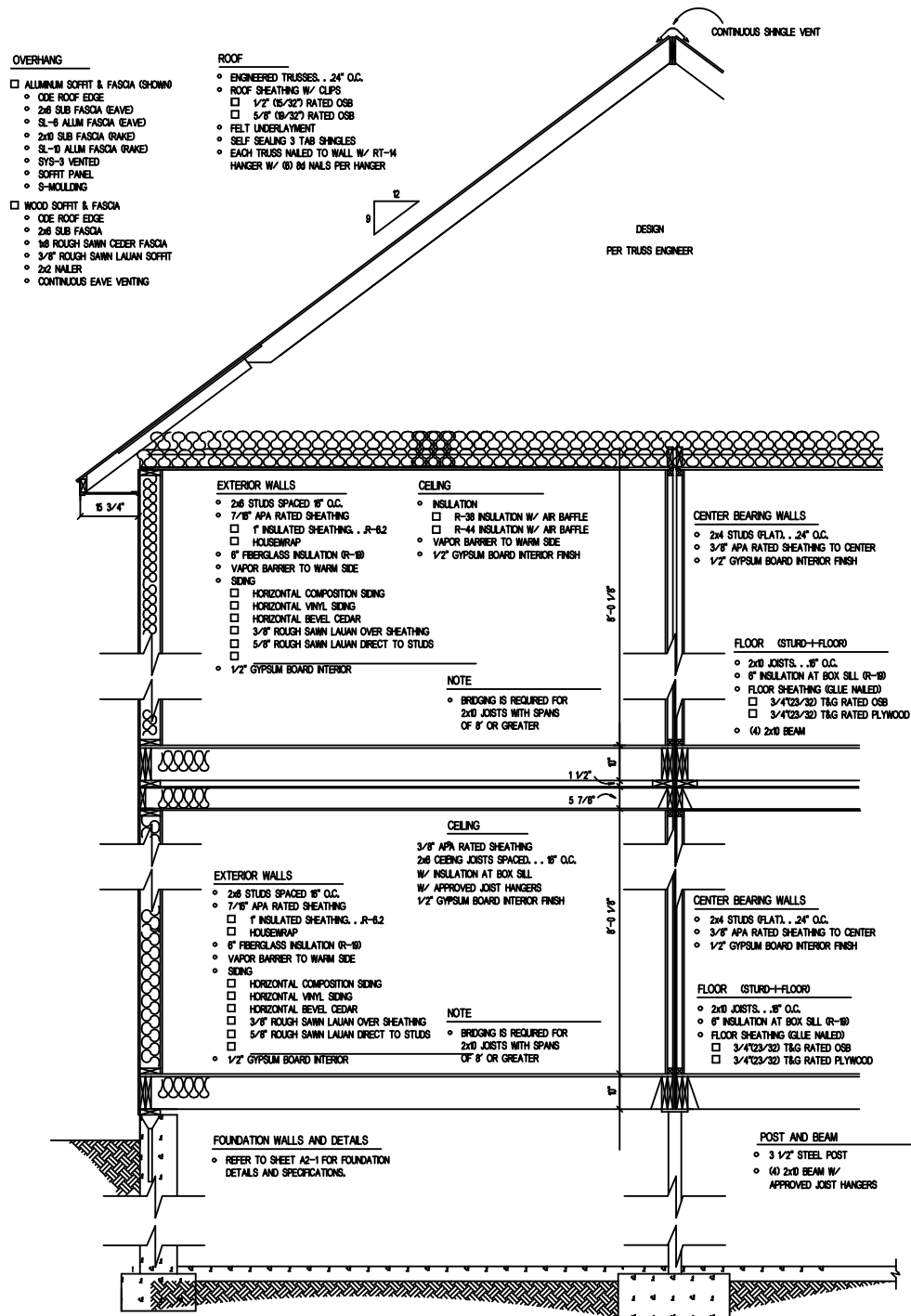

- OVERHANG**
- ALUMINUM SOFFIT & FASCIA (SHOWING)
 - ODE ROOF EDGE
 - 2x6 SUB FASCIA (EAVED)
 - SL-6 ALUM FASCIA (EAVED)
 - 2x10 SUB FASCIA (RAKED)
 - SL-10 ALUM FASCIA (RAKED)
 - SYG-3 VENTED SOFFIT PANEL
 - S-MOULDING
- WOOD SOFFIT & FASCIA**
- ODE ROOF EDGE
 - 2x6 SUB FASCIA
 - #6 ROUGH SAWN CEDAR FASCIA
 - 3/4" ROUGH SAWN LAUAN SOFFIT
 - 2x2 HAULER
 - CONTINUOUS EAVE VENTING

- ROOF**
- ENGINEERED TRUSSES, .24" O.C.
 - ROOF SHEATHING W/ CLIPS
 - 1/2" (5/32") RATED OSB
 - 5/8" (19/32") RATED OSB
 - FELT UNDERLAYMENT
 - SELF SEALING 3 TAB SHINGLES
 - EACH TRUSS NAILED TO WALL W/ RT-14 HANGER W/ 60 #6 NAILS PER HANGER

- EXTERIOR WALLS**
- 2x6 STUDS SPACED 16" O.C.
 - 7/8" APA RATED SHEATHING
 - 1" INSULATED SHEATHING, R-6.2
 - HOUSEWRAP
 - 8" FIBERGLASS INSULATION (R-19)
 - VAPOR BARRIER TO WARM SIDE
 - SIDING
 - HORIZONTAL COMPOSITION SIDING
 - HORIZONTAL VINYL SIDING
 - HORIZONTAL BEVEL CEDAR
 - 3/8" ROUGH SAWN LAUAN OVER SHEATHING
 - 5/8" ROUGH SAWN LAUAN DIRECT TO STUDS
 - 1/2" GYPSUM BOARD INTERIOR

- CEILING**
- INSULATION
 - R-38 INSULATION W/ AIR BAFFLE
 - R-44 INSULATION W/ AIR BAFFLE
 - VAPOR BARRIER TO WARM SIDE
 - 1/2" GYPSUM BOARD INTERIOR FINISH

- CENTER BEARING WALLS**
- 2x4 STUDS (PLAT.), .24" O.C.
 - 3/8" APA RATED SHEATHING TO CENTER
 - 1/2" GYPSUM BOARD INTERIOR FINISH

- FLOOR (STURD-FLOOR)**
- 2x10 JOISTS, .18" O.C.
 - 8" INSULATION AT BOX SILL (R-19)
 - FLOOR SHEATHING (GLUE NAILED)
 - 3/4" (23/32) T&G RATED OSB
 - 3/4" (23/32) T&G RATED PLYWOOD
 - (4) 2x10 BEAM

- EXTERIOR WALLS**
- 2x6 STUDS SPACED 16" O.C.
 - 7/8" APA RATED SHEATHING
 - 1" INSULATED SHEATHING, R-6.2
 - HOUSEWRAP
 - 8" FIBERGLASS INSULATION (R-19)
 - VAPOR BARRIER TO WARM SIDE
 - SIDING
 - HORIZONTAL COMPOSITION SIDING
 - HORIZONTAL VINYL SIDING
 - HORIZONTAL BEVEL CEDAR
 - 3/8" ROUGH SAWN LAUAN OVER SHEATHING
 - 5/8" ROUGH SAWN LAUAN DIRECT TO STUDS
 - 1/2" GYPSUM BOARD INTERIOR

- CEILING**
- 3/8" APA RATED SHEATHING
 - 2x6 CEILING JOISTS SPACED, .18" O.C.
 - W/ INSULATION AT BOX SILL
 - W/ APPROVED JOIST HANGERS
 - 1/2" GYPSUM BOARD INTERIOR FINISH

- CENTER BEARING WALLS**
- 2x4 STUDS (PLAT.), .24" O.C.
 - 3/8" APA RATED SHEATHING TO CENTER
 - 1/2" GYPSUM BOARD INTERIOR FINISH

- FLOOR (STURD-FLOOR)**
- 2x10 JOISTS, .18" O.C.
 - 8" INSULATION AT BOX SILL (R-19)
 - FLOOR SHEATHING (GLUE NAILED)
 - 3/4" (23/32) T&G RATED OSB
 - 3/4" (23/32) T&G RATED PLYWOOD

- FOUNDATION WALLS AND DETAILS**
- REFER TO SHEET A2-1 FOR FOUNDATION DETAILS AND SPECIFICATIONS.

- POST AND BEAM**
- 3 1/2" STEEL POST
 - (4) 2x10 BEAM W/ APPROVED JOIST HANGERS

CROSS SECTION
SCALE: 1/4" = 1'-0"

ROOF TRUSS LOADING SUMMARY

| LOADING | LIVE | DEAD |
|---------|---------|----------|
| TOP CHD | XX PSF | 7.0 PSF |
| BTM CHD | 0.0 PSF | 10.0 PSF |
| TOTAL | XX PSF | 17.0 PSF |

FLOOR LOADING SUMMARY

| | |
|-----------|----------|
| LIVE LOAD | 40.0 PSF |
| DEAD LOAD | 10.0 PSF |

GENERAL NOTES

- SOFFIT VENTS AND RIDGE VENTS TO PROVIDE A MINIMUM VENTILATION OF 1/300TH OF THE HORIZONTAL PROJECTION OF THE ROOF AREA.
- ATTIC ACCESS PROVIDED BY 22" x 30" ACCESS OPENING.
- FLOOR TO SILL HEIGHT OF BEDROOM WINDOWS TO BE 44" MAX.
- FOUNDATION INSULATION PER LOCAL CODE REQUIREMENTS.
- BUILDER TO INSTALL STAIR RAILING TO THE BASEMENT STAIRS PER LOCAL CODE REQUIREMENTS.
- A SMOKE DETECTOR SHALL BE PROVIDED ON ALL LEVELS AND WILL BE INTERCONNECTED.

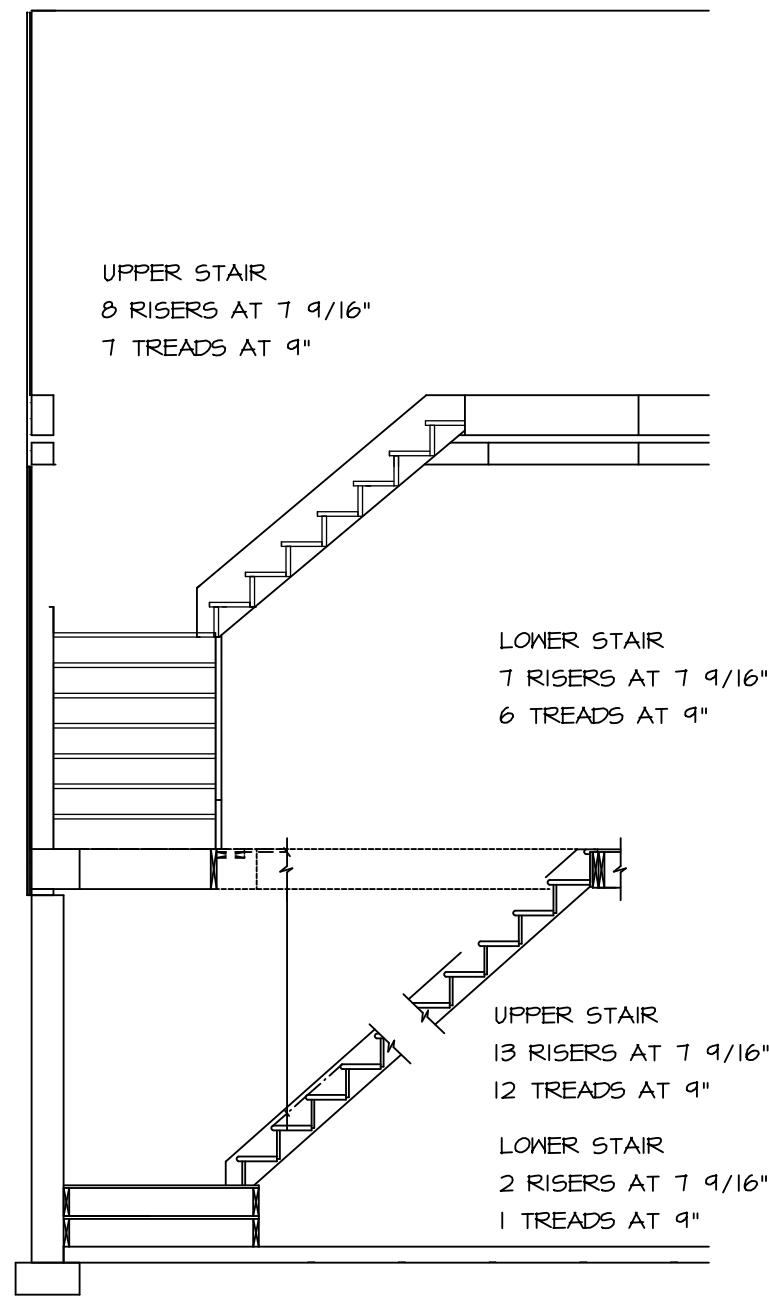

STAIR SECTION
SCALE: 1/4" = 1'-0"

NOTICE
THESE PLANS ARE DESIGNED EXCLUSIVELY FOR THE USE OF MAUSAU HOMES BUILDERS. ANY REPRODUCTION OR OTHER USE IS STRICTLY PROHIBITED, WITHOUT THE EXPRESS WRITTEN CONSENT OF MAUSAU HOMES INCORPORATED.

| REV. NO. | DATE | BY | REMARKS |
|----------|------------|-------|---------|
| | 05/17/2005 | JIL-J | |

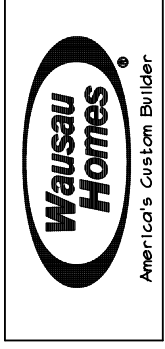

| | |
|-------------|------------|
| PRINT DATE: | 05/17/2005 |
| ORDER NO.: | MHA03U |

| | |
|--------|--------------------------------|
| MODEL: | CEDAR MHA03U |
| FROM: | HOUSING AUTHORITY OF MILWAUKEE |

SHEET NO. A4